Compact PCI / VME64x / VXS Filler Panels
IEEE 1101.10 Compliant

XTECH

FEATURES

- Standard 3U and 6U Board Heights, Custom Sizes Available Upon Request
- Standard 4 HP and 8 HP Widths, Metal or Foam Gasket Options
- Overlay or Silkscreen Options Available Upon Request

XTech — The Front Panel Source

Standard Compact PCI / VME64x / VXS Filler Panels Now Available from Stock!

XPRESS FROM START TO FINISH

- Drawings Online for Easy Access / Modification
- Filler Panels are Assembled and Ready to Go; Standard Sizes Available from Stock

Contact our Sales Department by Phone at 1-888-444-1644 or by Email at xpresssales@xtech-outside.com For More Information

XTECH XPRESS

PICMG VITA Open Standards, Open Markets

WWW.XTECH-OUTSIDE.COM | 1-888-444-1644

Compact PCI / VME64x / VXS Filler Panel Assemblies and Components

STANDARD ASSEMBLIES AND COMPONENTS

FILLER PANEL ASSEMBLIES
STANDARD SIZES

3 U - 4 HP
3 U - 8 HP
6 U - 4 HP
6 U - 8 HP

SPECIAL SIZES
AVAILABLE UPON REQUEST

3U ASSEMBLY

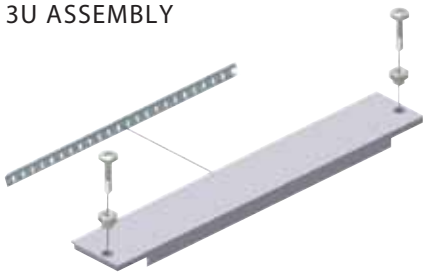

QTY 4HP	QTY 8HP	ITEM DESCRIPTION
1	1	FILLER PANEL with CLEAR CHROMATE FINISH
1	1	EMI GASKET (METAL or FOAM)
2	4	SCREW SLEEVE
2	4	FASTENING SCREW

6U ASSEMBLY

QTY 4HP	QTY 8HP	ITEM DESCRIPTION
1	1	FILLER PANEL with CLEAR CHROMATE FINISH
1	1	EMI GASKET (METAL or FOAM)
2	4	SCREW SLEEVE
2	4	FASTENING SCREW

SCREW SLEEVE

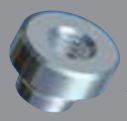

CLINCH FASTENER

- XTECH# 125904 Pkg. of 10
- XTECH# 125836 Pkg. of 100

COLLAR SCREW

PHS-M2.5X12mm SCREW

- XTECH# 125905 Pkg. of 10
- XTECH# 125838 Pkg. of 100

FOAM EMI GASKET

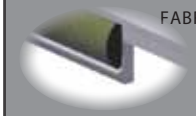

FABRIC OVER FOAM CUT TO LENGTH

3U - XTECH# 125924
6U - XTECH# 125925
Pkg. of 10

METAL EMI GASKET

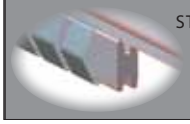

STAINLESS STEEL CUT TO LENGTH

3U - XTECH# 125920
6U - XTECH# 125921
Pkg. of 10

STANDARD CONFIGURATIONS

All Standard Sizes in Stock!

Modifications are Supported by the XTech XPRESS program!

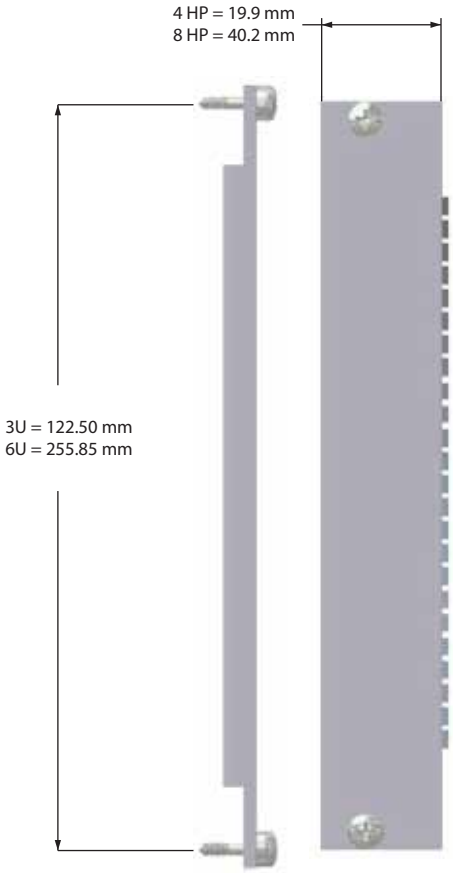

U	HP	GASKET	Part Number
3U	4HP	FOAM	125695
3U	4HP	METAL	125697
3U	8HP	FOAM	125700
3U	8HP	METAL	125701
6U	4HP	FOAM	125698
6U	4HP	METAL	125699
6U	8HP	FOAM	125702
6U	8HP	METAL	125703

Filler Panel Assemblies as Described Above

sales@xtech-outside.com
358 North Street, Randolph, MA 02368
www.XTech-Outside.com
US Sales: 1-888-444-1644
China Sales: 86-592-5765365