NOTES : UNLESS OTHERWISE SPECIFIED

1 SIMILAR TO P1153-0000

REV	DESCRIPTION	DRW	APR	DATE
1	SOFT TOOL : ECO 1339 (INPHAS-500)	TM	ML	03/02/06
A	PRODUCTION RELEASE, ECO 1426	TM	ML	05/26/06

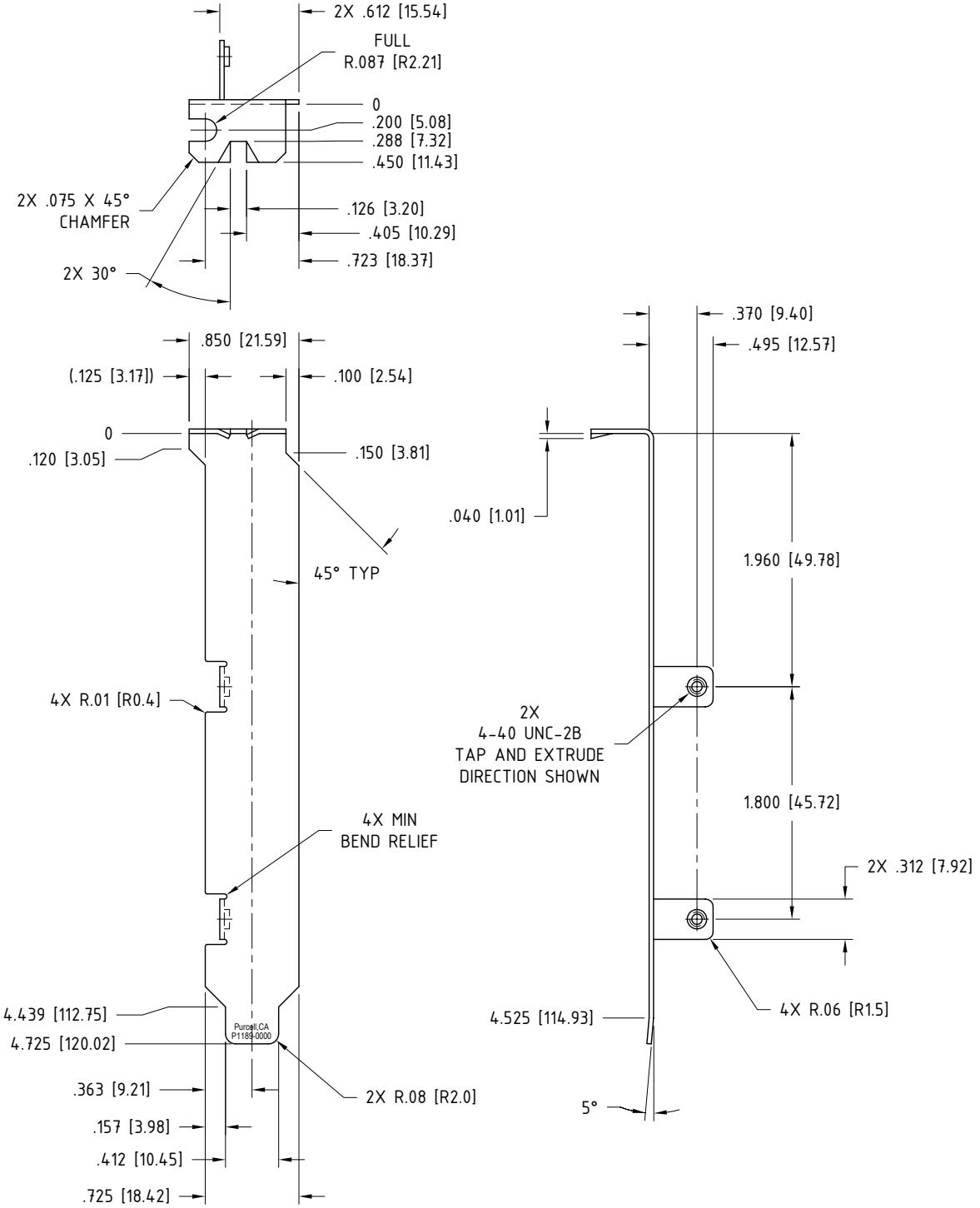

PROPRIETARY STATEMENT
THIS DOCUMENT CONTAINS INFORMATION THAT IS PROPRIETARY TO PURCELL TECHNOLOGIES INC. REPRODUCTION, DISCLOSURE, OR USE OF THE CONTENTS OF THIS DOCUMENT IS EXPRESSLY PROHIBITED WITHOUT PRIOR WRITTEN AUTHORIZATION BY PURCELL TECHNOLOGIES INC.

FORMAT DOCUMENT NO: QR300012 Rev A

TOLERANCES
STD ± .01
RAD ± .01
DIA ± .005
MAT ± .002
ANG ± 1°
DIMS IN INCHES[MM]

CUSTOMER: PRISM

CUSTOMER P/N: NONE

MATERIAL: .034" THK CRS

FINISH: BRIGHT NICKEL

COSMETIC CLASS: CLASS C

COSMETIC INPECTION: TABLE II

RoHS COMPLIANT (Y/N): YES

LEAD FREE (Y/N): YES

Purcell Technologies, Inc.
161 SAND CREEK ROAD
BRENTWOOD, CA 94513
PHONE (925) 513-4200
FAX (925) 513-1370
WWW.PURCELLTECH.COM

DESCRIPTION
BRACKET, PCI, 2X TAB, BLANK

DRAWING NO. P1189-0000

REV A

SCALE: 1:1

THIRD ANGLE PROJECTION

SHEET 1 OF 1